

GREENVILLE CO. S.C.

FEB 0 11 17 AM '82

DONNIE TANNERSLEY
R.M.C.

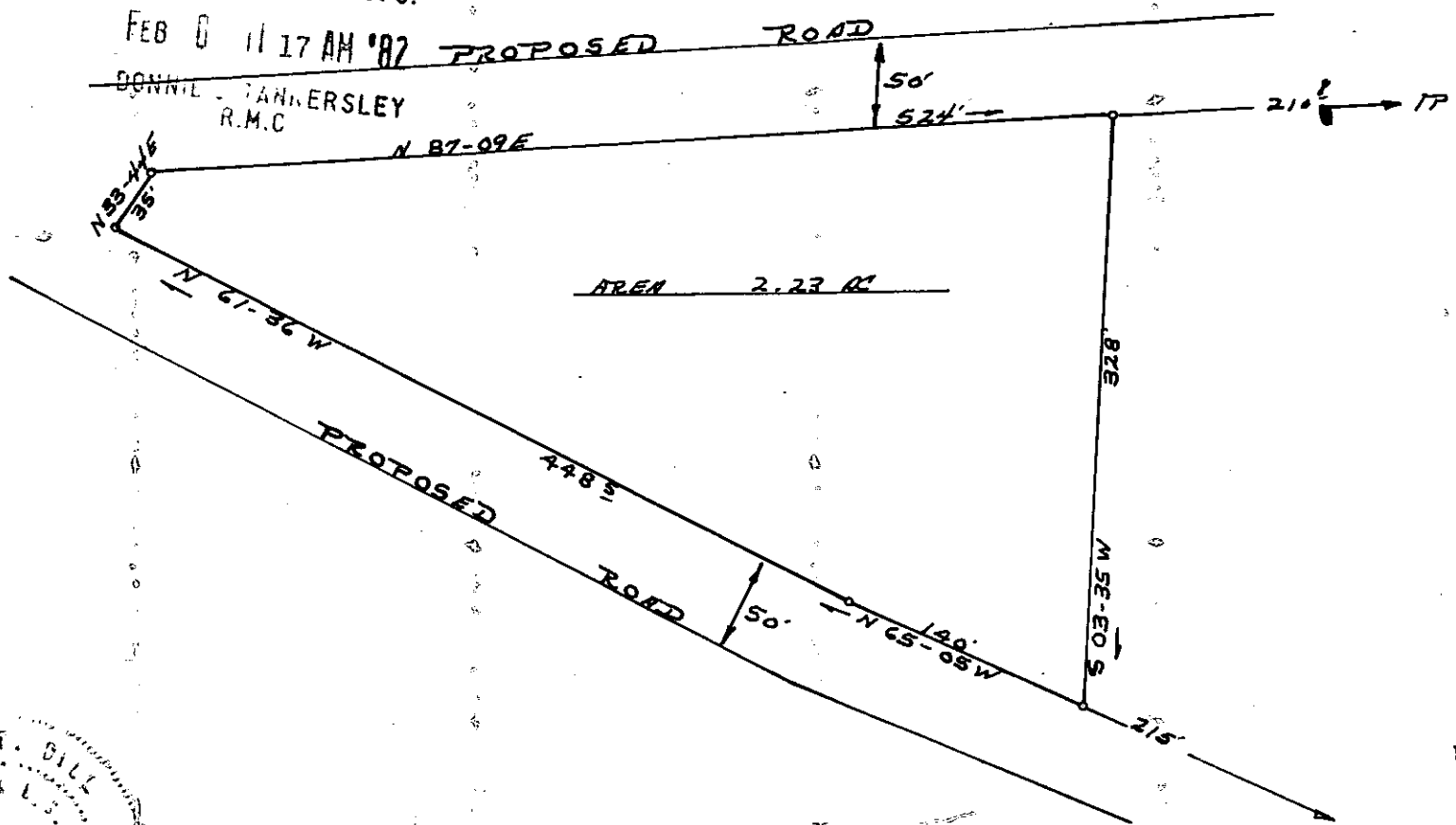

AREA 2.23 AC

PLAT OF PROPERTY
OF
CARLOS F. ESPINOZA

17750 ✓

8-X-77 ✓

FEB 8 1982

SURVEY BY
C.F.O.

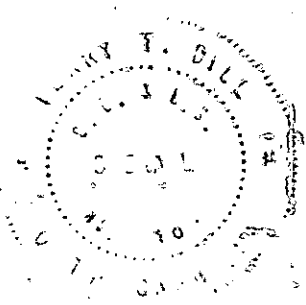

TERRY T. DILL
REG. C.E.L.S.
No. 104
TR 2 TAYLORS, S.C.

SALUDA TOWNSHIP GREENVILLE CO.
STATE OF SOUTH CAROLINA
SCALE 1" = 100' 7-22-76